

## Steps to Copy Paste In ODS Sheet

1. For Example **“Source Data File”** is like below:-

	A	B	C	D	E	F	
1	<b>Annexure B(To attach with FORM JVAT 200 (New Form))</b>						
2	Dealer TIN *	20020302547					
3	Period From *	01/01/2016					
4	Period To *	31/03/2016					
5	<b>Statement of Intra state taxable sales [other than medicine specified in 9(2)] to registered dealer</b>						
6	Description *	Dealer Category *	Name of Purchaser *	TIN *	Invoice No. *	Date of Invoice *	
7	Taxable Goods	Registered	Ranchi Ply and Glass	20020308599	TI/595/15-16	1/5/2016	Hardware Goods
8	Taxable Goods	Registered	Ranchi Ply and Glass	20020308599	TI/629/15-16	1/24/2016	Hardware Goods
9	Taxable Goods	Registered	Ranchi Ply and Glass	20020308599	TI/648/15-16	1/30/2016	Hardware Goods
10	Taxable Goods	Registered	Ranchi Ply and Glass	20020308599	TI/654/15-16	2/9/2016	Hardware Goods
11	Taxable Goods	Registered	Ranchi Ply and Glass	20020308599	TI/678/15-16	2/12/2016	Hardware Goods
12	Taxable Goods	Registered	Ranchi Ply and Glass	20020308599	TI/708/15-16	2/25/2016	Hardware Goods
13	Taxable Goods	Registered	Ranchi Ply and Glass	20020308599	TI/728/15-16	3/4/2016	Hardware Goods
14	Taxable Goods	Registered	Ranchi Ply and Glass	20020308599	TI/731/15-16	3/5/2016	Hardware Goods
15	Taxable Goods	Registered	Ranchi Ply and Glass	20020308599	TI/734/15-16	3/11/2016	Hardware Goods
16	Taxable Goods	Registered	Ranchi Ply and Glass	20020308599	TI/776/15-16	3/19/2016	Hardware Goods
17	Taxable Goods	Registered	Ranchi Ply and Glass	20020308599	TI/794/15-16	3/26/2016	Hardware Goods
18	Taxable Goods	Registered	Ranchi Ply and Glass	20020308599	TI/803/15-16	3/28/2016	Hardware Goods
19	Taxable Goods	Registered	Ranchi Ply and Glass	20020308599	TI/816/15-16	3/31/2016	Hardware Goods
20	Taxable Goods	Registered	Bagaria Furniture	20021906480	TI/641/15-16	1/30/2016	Unspecified Commodities
21	Taxable Goods	Registered	Bagaria Furniture	20021906480	TI/732/15-16	3/5/2016	Unspecified Commodities

2. Select the first row of a column as shown below

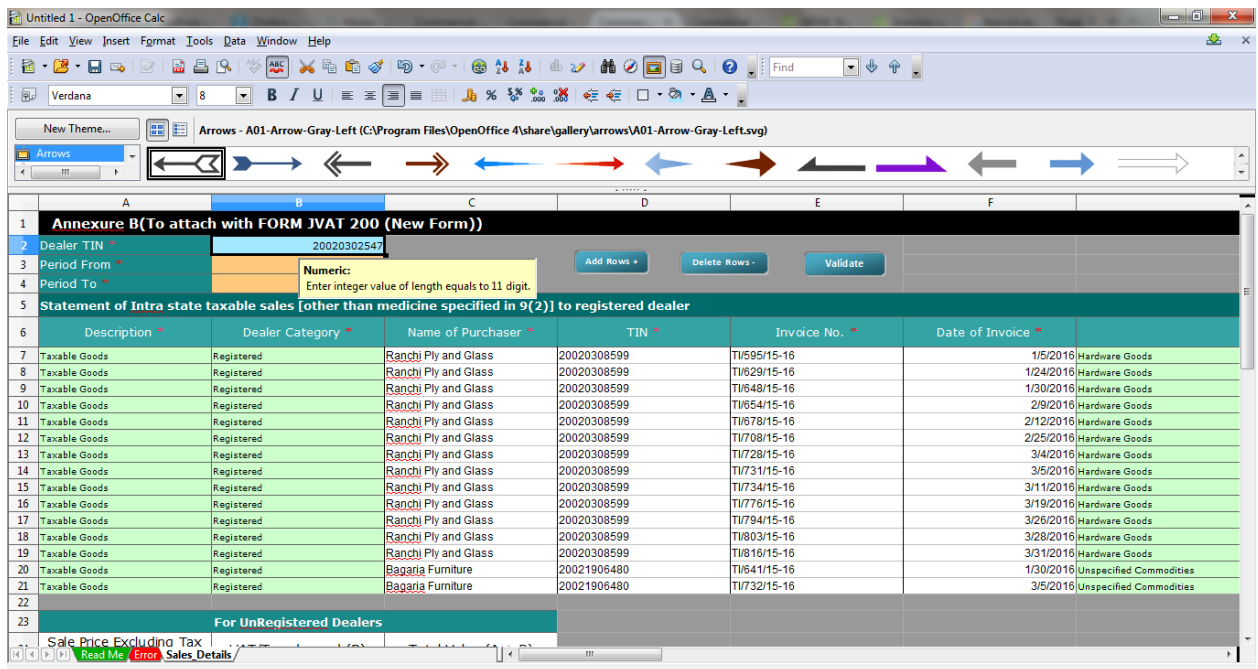

The screenshot shows the OpenOffice Calc interface with the same data table as above. The first row of the table (row 7) is selected, and the 'Shift + Down Arrow' button is highlighted in the toolbar. The status bar at the bottom indicates 'Read Me Error Sales Details'.

3. Click **“Shift + Down-arrow Button”** to select multiple row in a column and Copy the selected row (**Ctrl +C**).

	A	B	C	D	E	F	
1	<b>Annexure B(To attach with FORM JVAT 200 (New Form))</b>						
2	Dealer TIN *	20020302547					
3	Period From *	01/01/2016		Add Rows +	Delete Rows -	Validate	
4	Period To *	31/03/2016					
5	<b>Statement of Intra state taxable sales [other than medicine specified in 9(2)] to registered dealer</b>						
6	Description *	Dealer Category *	Name of Purchaser *	TIN *	Invoice No. *	Date of Invoice *	
7	Taxable Goods	Registered	Ranchi Ply and Glass	20020308599	TI/595/15-16	1/5/2016	Hardware Goods
8	Taxable Goods	Registered	Ranchi Ply and Glass	20020308599	TI/629/15-16	1/24/2016	Hardware Goods
9	Taxable Goods	Registered	Ranchi Ply and Glass	20020308599	TI/648/15-16	1/30/2016	Hardware Goods
10	Taxable Goods	Registered	Ranchi Ply and Glass	20020308599	TI/654/15-16	2/9/2016	Hardware Goods
11	Taxable Goods	Registered	Ranchi Ply and Glass	20020308599	TI/678/15-16	2/12/2016	Hardware Goods
12	Taxable Goods	Registered	Ranchi Ply and Glass	20020308599	TI/708/15-16	2/25/2016	Hardware Goods
13	Taxable Goods	Registered	Ranchi Ply and Glass	20020308599	TI/728/15-16	3/4/2016	Hardware Goods
14	Taxable Goods	Registered	Ranchi Ply and Glass	20020308599	TI/731/15-16	3/5/2016	Hardware Goods
15	Taxable Goods	Registered	Ranchi Ply and Glass	20020308599	TI/734/15-16	3/11/2016	Hardware Goods
16	Taxable Goods	Registered	Ranchi Ply and Glass	20020308599	TI/776/15-16	3/19/2016	Hardware Goods
17	Taxable Goods	Registered	Ranchi Ply and Glass	20020308599	TI/794/15-16	3/26/2016	Hardware Goods
18	Taxable Goods	Registered	Ranchi Ply and Glass	20020308599	TI/803/15-16	3/28/2016	Hardware Goods
19	Taxable Goods	Registered	Ranchi Ply and Glass	20020308599	TI/816/15-16	3/31/2016	Hardware Goods
20	Taxable Goods	Registered	Bagaria Furniture	20021906480	TI/641/15-16	1/30/2016	Unspecified Commodities
21	Taxable Goods	Registered	Bagaria Furniture	20021906480	TI/733/15-16	1/6/2016	Unspecified Commodities

4. Now select the first row of same column in **“New ods Sheet”** as shown below

	A	B	C	D	E	F	
1	<b>Annexure B(To attach with FORM JVAT 200 (New Form))</b>						
2	Dealer TIN *						
3	Period From *			Add Rows +	Delete Rows -	Validate	
4	Period To *						
5	<b>Statement of Intra state taxable sales [other than medicine specified in 9(2)] to registered dealer</b>						
6	Description *	Dealer Category *	Name of Purchaser *	TIN *	Invoice No. *	Date of Invoice *	
7							
8							
9							
10							
11							
12							
13							
14							
15							
16							
17							
18							
19							
20							
21							
22							
23							
24							

5.Right click from mouse and select **“Paste special”** as shown below

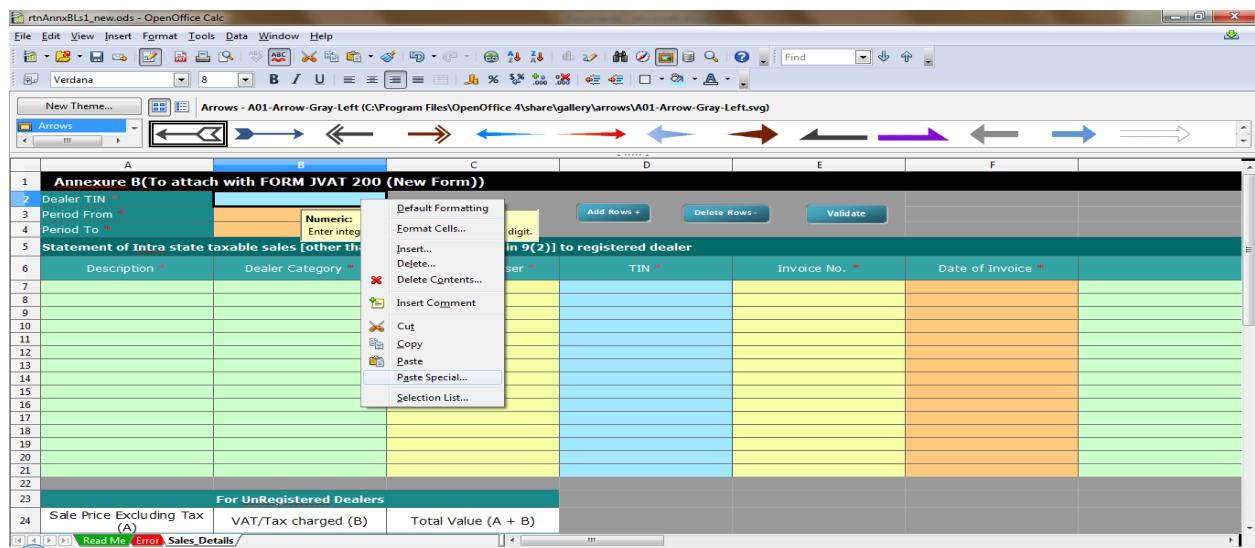

6. Select only **Text, Number and Date & time** then click “ok” as shown below

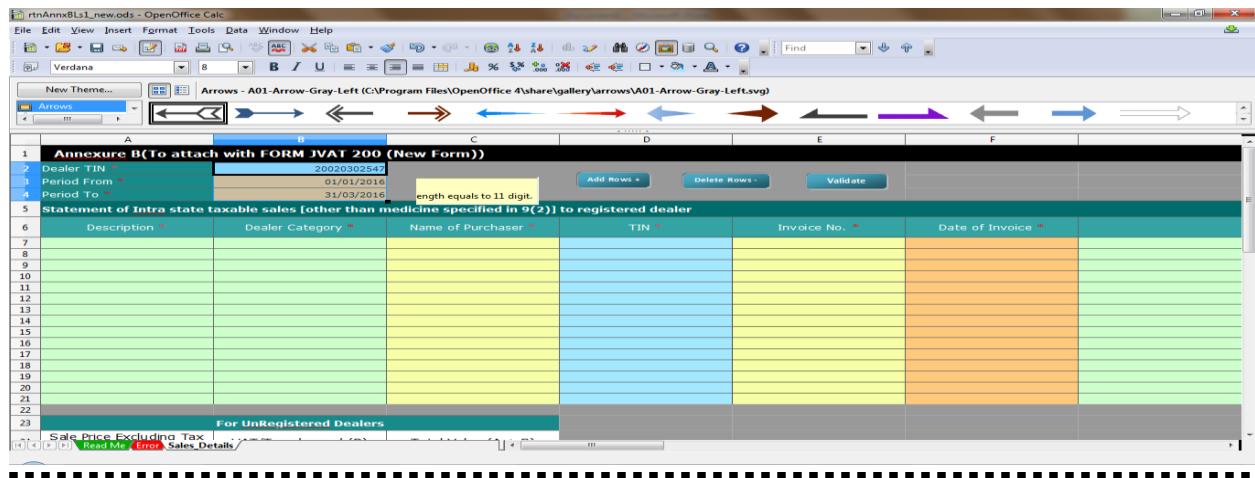
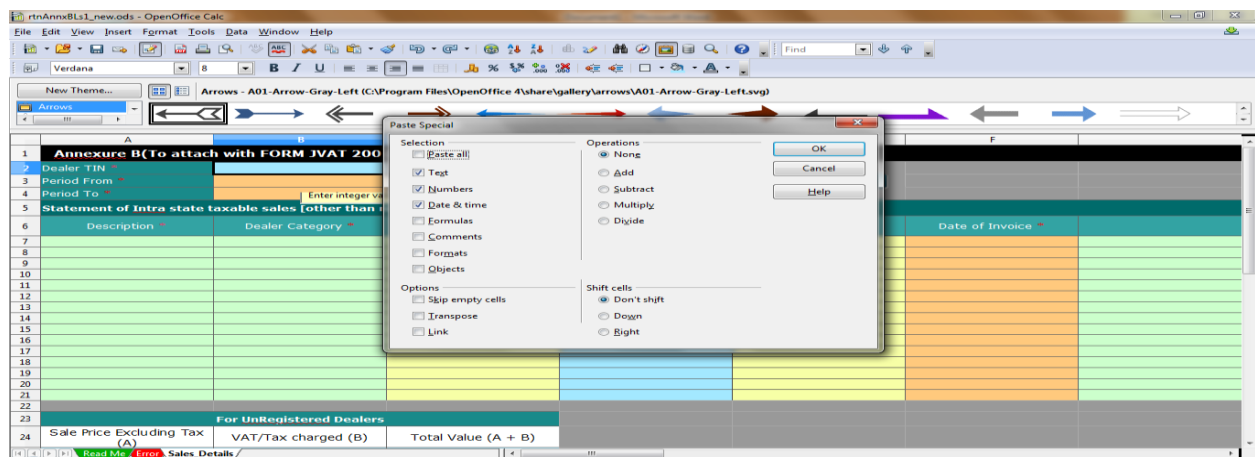

\*\*\*\*\*

Another Example to Copy Paste the Data

# 1. For Example Source File Data,

Select the first row of a column (as Description) as shown below:-

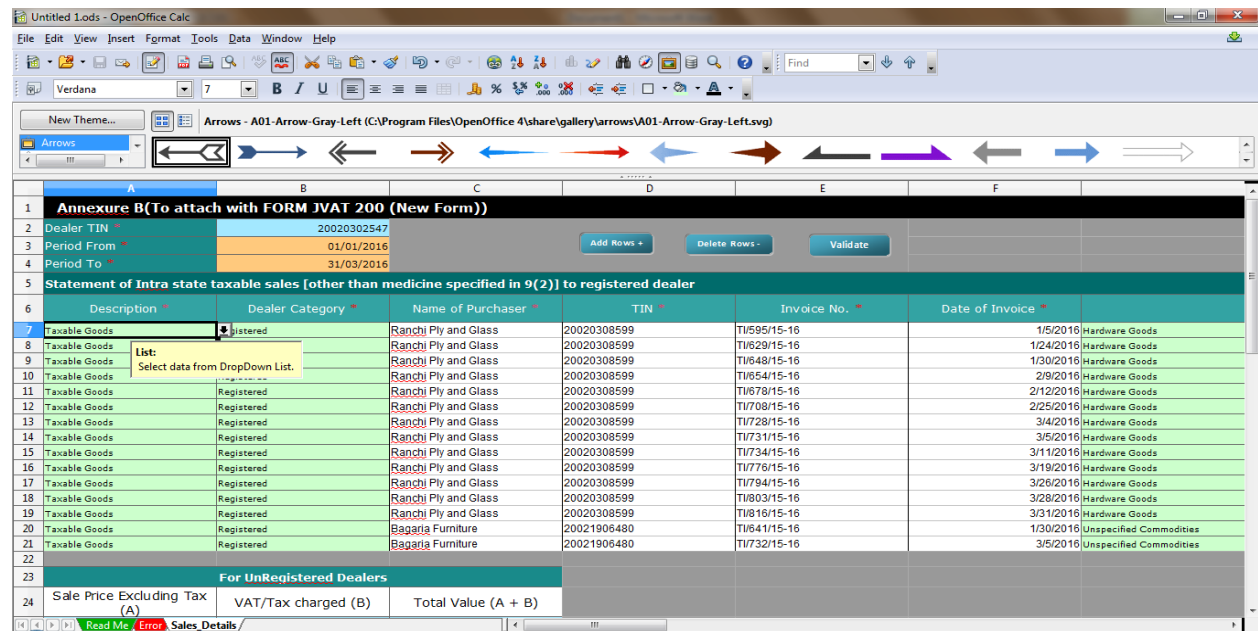

## 2. Click >> “CTRL + Shift+ Down-Arrow Button” to select multiple rows in a column:-

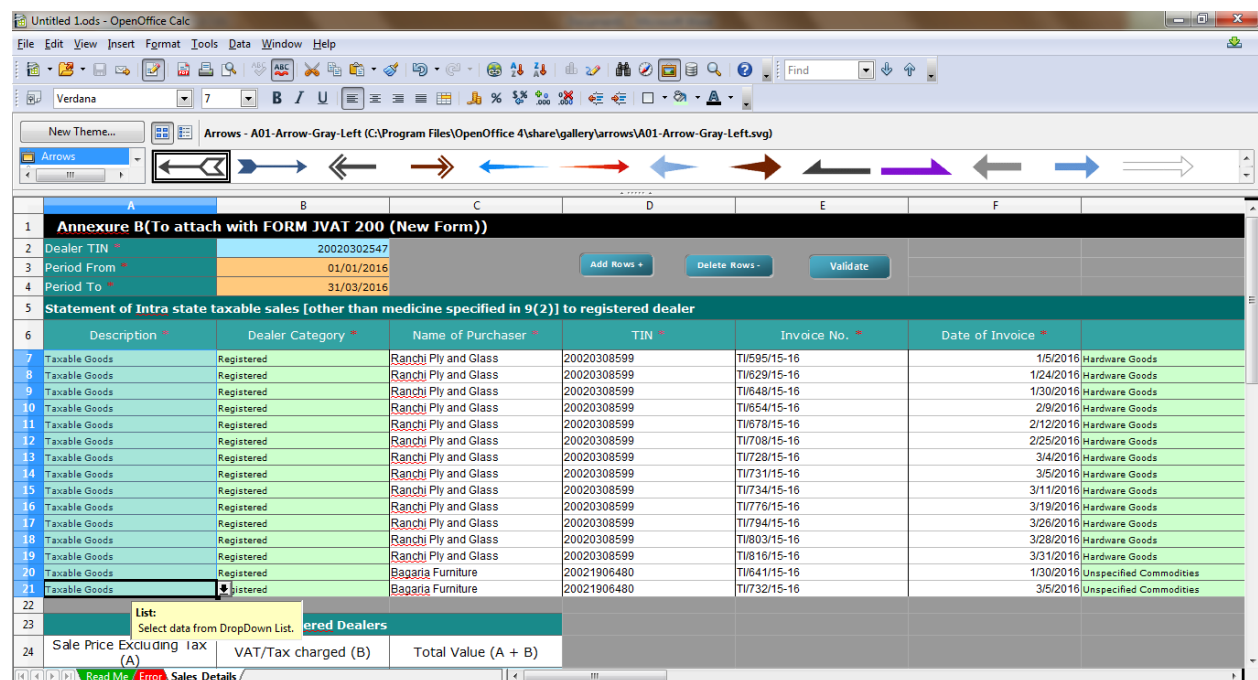

## 3. Copy the selected row (Ctrl C). Now select the first row of same column in new ods sheet,

Right click from mouse and select Paste as shown below

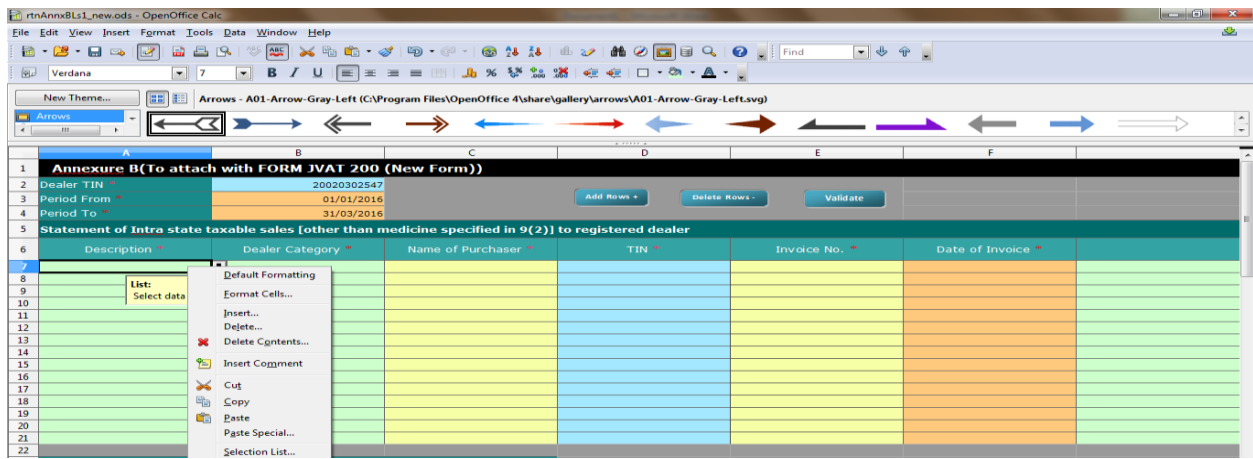

6. Select only **Text, Number and Date & time** then click “ok” as shown below

